

**Emergency School Street Scheme - Claremont High School & Uxendon Primary School - Vista Way**  
**KEY:**

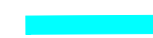

Section of road/s included in the Pedestrian and cycle Zone



Location of temporary barrier



Location of proposed Pedestrian and cycle Zone entry sign & post



Location of advanced warning signs on existing lamp column

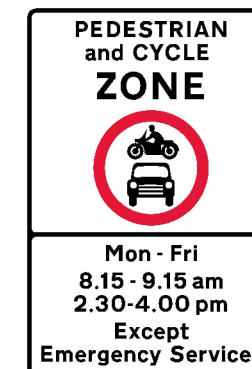

Proposed Zone Entry (Sz1) and Exit Sign (Sz2)



Proposed advanced warning sign



Typical temporary barrier

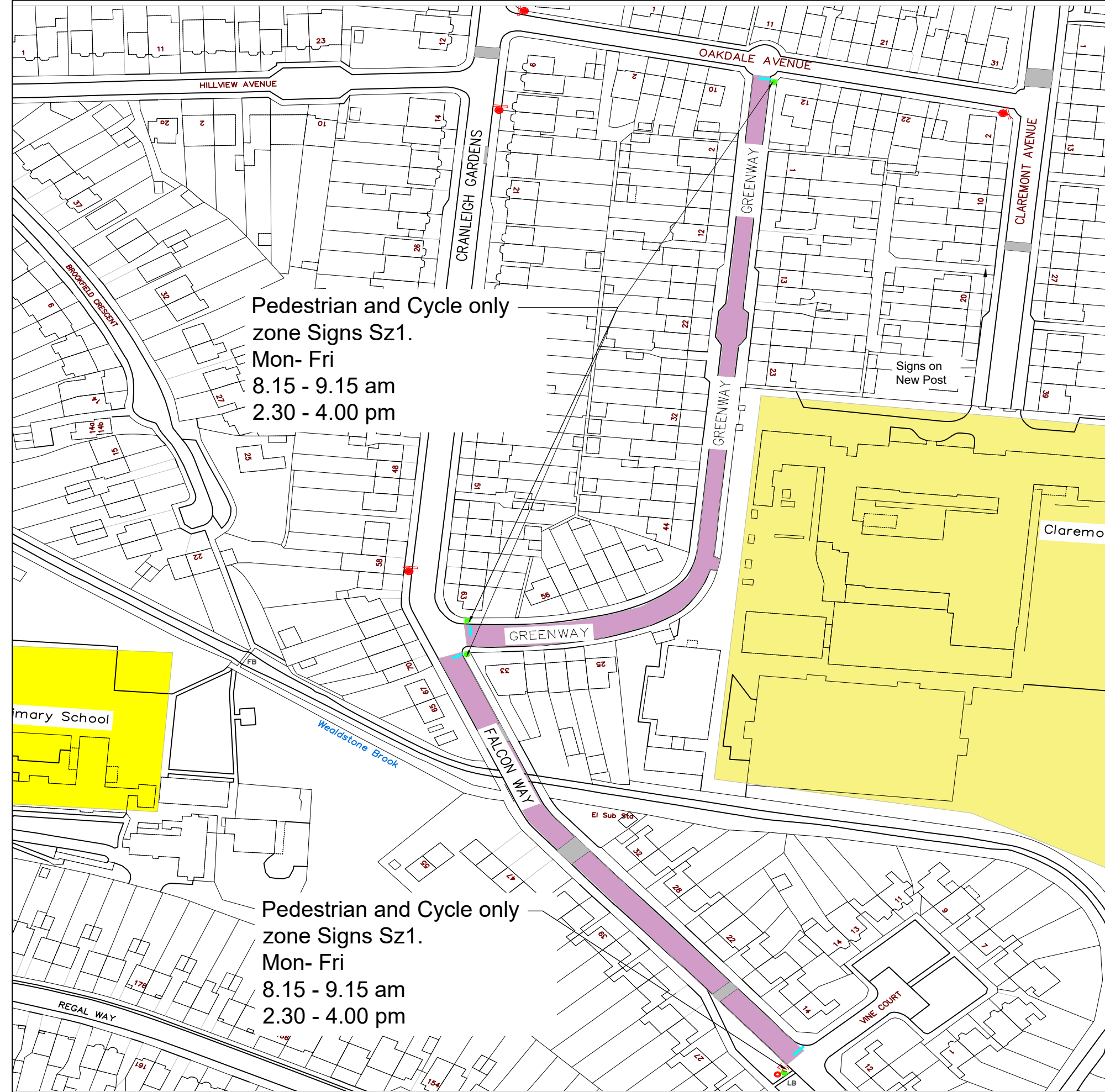

Reproduced from Ordnance Survey mapping data with the permission of the Controller of Her Majesty's Stationery Office (C) Crown Copyright. Unauthorised reproduction infringes Crown Copyright and may lead to prosecution or civil proceedings. London Borough of Brent, 100025240, 2017

		London Borough of Brent Environment & Neighbourhood Services Highways and Traffic Design Brent Civic Centre, Engineers Way, Wembley, Middlesex, HA9 0PZ
Date	Rev	Comments

Notes
-------

KEY
-----

Job Title	Emergency School Street Scheme Claremont and Uxendon Schools
Drawing Title	Vista Way General Arrangement - signs

Scale	Not to scale	A1	Designed YGS
Date created	July 2020		Drawn AJT
Drawing No.	VISTA 2020-001	Rev.	Checked YGS
CAD Ref.	walking and cycling eng 2020		Approved SF