

**SZ 231 - Emergency School Street Scheme -
St Robert Southwell - Slough lane NW9**

KEY:

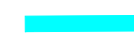

Section of road/s included in the Pedestrian and cycle Zone



Location of temporary barrier



Location of proposed Pedestrian and cycle Zone entry sign & post



Location of advanced warning signs on existing lamp column

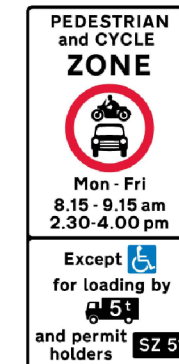
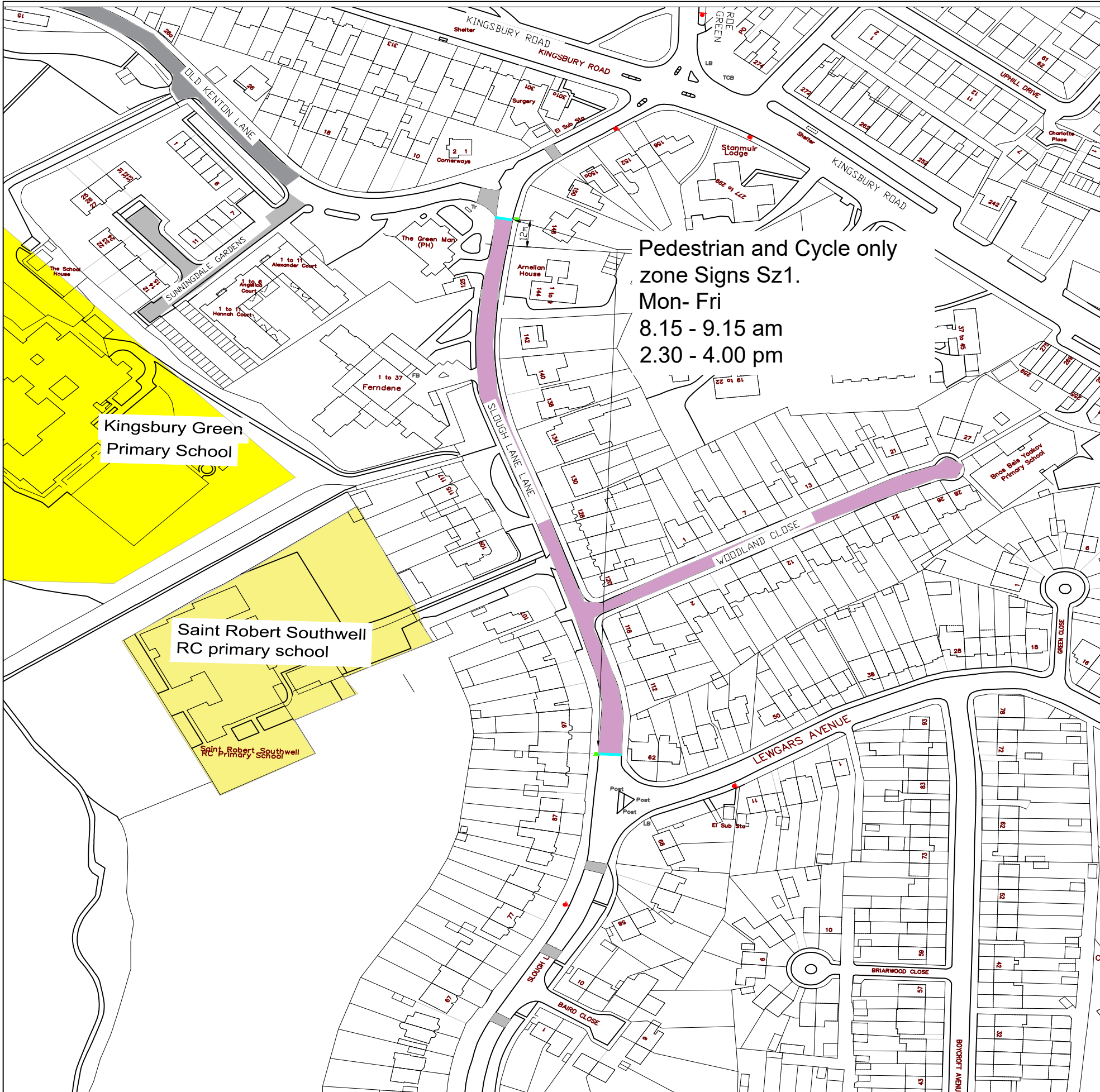

Typical Zone Entry sign (Sz1) to be installed with Zone exit sign (Sz2)



Proposed advanced warning sign AD3 (or its variations AD1 and AD2)



Temporary barrier with traffic cones

Reproduced from Ordnance Survey mapping data with the permission of the Controller of Her Majesty's Stationery Office © Crown Copyright. Unauthorised reproduction infringes Crown Copyright and may lead to prosecution or civil proceedings. London Borough of Brent, 2002/2020, 2011

<p>London Borough of Brent Environment & Neighbourhood Services Highways and Traffic Design Brent Civic Centre, Engineers Way, Wembley, Middlesex, HA9 0PJ</p>		Notes
Date	Rev	Comments

KEY

Job Title Emergency School Street Scheme ST Robert Southwell Primary School	Scale 1:500	A1	Designed YGS Drawn YGS
Drawing Title Slough Lane General Arrangement	Date created Sept 2020		Checked DH Approved JD
	Drawing No. SOUT2020-001		Rev.
	CAD Ref.		walking and cycling eng 2020